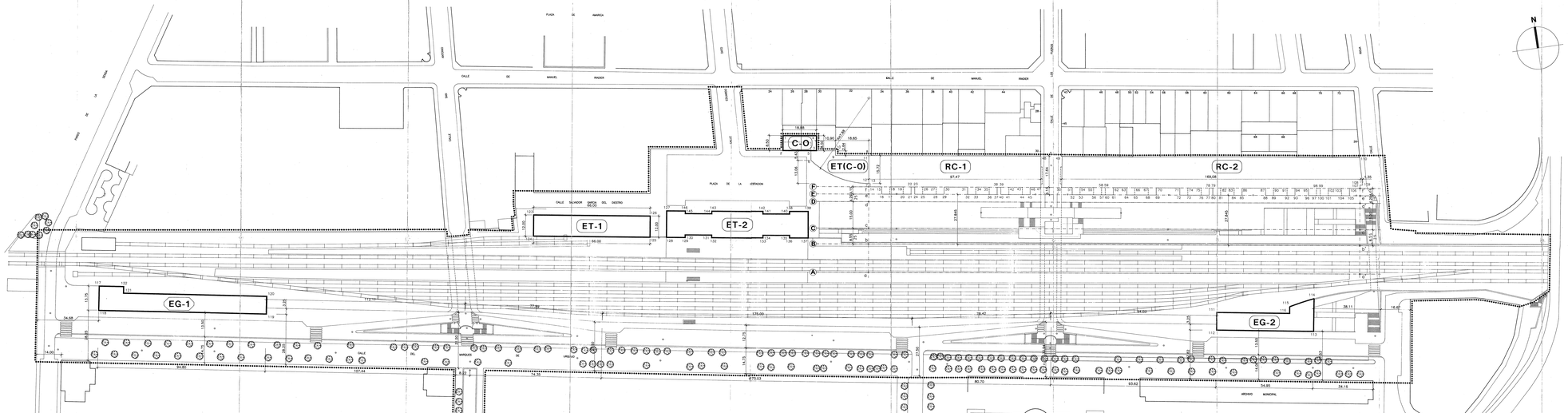

PARCELAS	Nº	COORDENADAS X	COORDENADAS Y
C-O	1	526.860,87	4.743.535,78
	2	526.880,61	4.743.512,38
	3	526.908,58	4.743.509,56
	4	526.909,24	4.743.517,99
O(ET)	5	526.905,11	4.743.510,03
	6	526.903,74	4.743.502,07
	7	526.924,79	4.743.497,03
	8	526.937,12	4.743.502,58
	9	526.937,12	4.743.507,86
	10	526.918,84	4.743.507,86
RC-1	11	526.837,12	4.743.502,58
	12	526.834,74	4.743.497,03
	13	526.835,58	4.743.486,81
	14	526.839,42	4.743.479,07
	15	526.841,82	4.743.464,08
	16	526.841,91	4.743.476,93
	17	526.844,27	4.743.479,07
	18	526.846,27	4.743.485,34
	19	526.853,84	4.743.492,28
	20	526.854,84	4.743.497,03
	21	526.857,27	4.743.517,49
	22	526.858,24	4.743.481,60
	23	526.860,64	4.743.479,07
	24	526.864,73	4.743.479,13
	25	526.866,73	4.743.475,14
	26	526.864,80	4.743.480,63
	27	526.867,21	4.743.479,07
	28	526.871,75	4.743.475,39
	29	526.876,20	4.743.474,13
	30	526.882,69	4.743.475,39
	31	526.889,09	4.743.478,89
	32	526.889,37	4.743.472,76
	33	526.887,37	4.743.469,26
	34	526.884,44	4.743.476,20
	35	527.002,00	4.743.475,07
	36	527.000,00	4.743.472,76
	37	527.005,84	4.743.475,39
	38	527.008,45	4.743.474,40
	39	527.006,45	4.743.469,26
	40	527.007,80	4.743.468,98
	41	527.012,35	4.743.469,32
	42	527.014,35	4.743.472,76
	43	527.020,53	4.743.472,32
	44	527.019,91	4.743.468,19
	45	527.021,91	4.743.472,76
	46	527.024,98	4.743.471,83
	47	527.033,51	4.743.475,13
	48	527.035,83	4.743.470,76
RC-2	49	527.045,54	4.743.468,39
	50	527.042,63	4.743.468,98
	51	527.044,63	4.743.472,76
	52	527.047,90	4.743.469,32
	53	527.052,40	4.743.463,34
	54	527.054,40	4.743.467,76
	55	527.060,58	4.743.466,51
	56	527.059,96	4.743.462,31
	57	527.061,96	4.743.467,76
	58	527.065,03	4.743.465,65
	59	527.067,09	4.743.463,34
	60	527.069,09	4.743.467,76
	61	527.072,82	4.743.464,57
	62	527.071,54	4.743.464,47
	63	527.073,54	4.743.467,76
	64	527.078,40	4.743.463,34
	65	527.083,94	4.743.458,77
	66	527.085,94	4.743.463,34
	67	527.091,12	4.743.461,75
	68	527.090,51	4.743.457,94
	69	527.092,51	4.743.461,75
	70	527.095,57	4.743.461,08
	71	527.098,23	4.743.459,12
	72	527.106,14	4.743.456,47
	73	527.112,98	4.743.454,25
	74	527.120,98	4.743.453,59
	75	527.120,76	4.743.457,33
	76	527.122,76	4.743.453,59
	77	527.124,80	4.743.453,59
	78	527.125,21	4.743.456,65
	79	527.127,21	4.743.453,59
	80	527.129,65	4.743.452,24
	81	527.131,10	4.743.451,58
	82	527.133,10	4.743.452,24
	83	527.136,37	4.743.452,24
	84	527.138,67	4.743.450,45
	85	527.140,67	4.743.452,24
	86	527.153,30	4.743.449,79
	87	527.154,91	4.743.451,93
	88	527.156,91	4.743.449,79
	89	527.160,75	4.743.447,13
	90	527.161,35	4.743.451,23
	91	527.163,35	4.743.447,13
	92	527.168,51	4.743.444,02
	93	527.172,76	4.743.445,35
	94	527.174,76	4.743.444,02
	95	527.180,84	4.743.444,02
	96	527.186,39	4.743.444,02
	97	527.187,78	4.743.441,22
	98	527.189,78	4.743.444,02
	99	527.195,09	4.743.444,02
	100	527.196,84	4.743.445,35
	101	527.198,84	4.743.444,02
	102	527.199,32	4.743.446,68
	103	527.199,47	4.743.445,96
	104	527.201,47	4.743.446,68
	105	527.203,50	4.743.445,79
	106	527.203,90	4.743.444,89
	107	527.205,90	4.743.445,79
	108	527.210,13	4.743.445,88
	109	527.211,47	4.743.445,89
	110	527.213,24	4.743.451,43
EG-2	111	527.118,47	4.743.386,23
	112	527.117,53	4.743.387,67
	113	527.117,53	4.743.387,67
	114	527.119,09	4.743.386,00
	115	527.119,09	4.743.386,00
	116	527.160,13	4.743.376,72

PARCELAS	Nº	COORDENADAS X	COORDENADAS Y
EG-1	117	526.490,87	4.743.499,87
	118	526.493,70	4.743.475,05
	119	526.587,30	4.743.461,31
	120	526.588,88	4.743.487,70
	121	526.509,66	4.743.493,98
	122	526.509,45	4.743.487,70
ET-1	123	526.744,13	4.743.495,87
	124	526.742,95	4.743.484,11
	125	526.742,95	4.743.484,11
	126	526.815,02	4.743.486,32
ET-2	127	526.819,71	4.743.487,85
	128	526.817,48	4.743.475,07
	129	526.837,87	4.743.471,44
	130	526.839,87	4.743.483,22
	131	526.842,23	4.743.470,74
	132	526.843,71	4.743.469,25
	133	526.845,71	4.743.483,22
	134	526.871,26	4.743.468,56
	135	526.866,10	4.743.484,31
	136	526.868,10	4.743.484,31
	137	526.866,28	4.743.481,35
	138	526.888,61	4.743.479,07
	139	526.888,61	4.743.479,07
	140	526.887,80	4.743.476,88
	141	526.889,80	4.743.476,88
	142	526.913,17	4.743.479,96
	143	526.915,17	4.743.479,96
	144	526.944,73	4.743.482,63
	145	526.929,88	4.743.484,83
	146	526.930,10	4.743.486,32

EJES	Nº	COORDENADAS X	COORDENADAS Y
A	a	526.927,24	4.743.437,16
	a'	527.200,68	4.743.396,52
B	b	526.929,78	4.743.453,51
	b'	527.205,12	4.743.412,37
C	c	526.931,05	4.743.481,87
	c'	527.206,39	4.743.420,82
D	d	526.933,26	4.743.478,80
	d'	527.208,60	4.743.436,66
E	e	526.933,80	4.743.481,04
	e'	527.209,24	4.743.439,90
F	f	526.934,51	4.743.485,15
	f'	527.209,85	4.743.444,01

DELIMITACION PERI – 5

DPTO. DE ORDENACION DEL TERRITORIO Y MEDIO AMBIENTE	INGURUGIROAKO ETA LURRALDE ANTOLAMENTZARAKO SAILA
SERVICIO DE PLANEAMENDU Y GESTION URBANISTICA	VITORIA GASTEIZ — HIRIGINTZA PLANEAMENDU ETA GESTIORAKO ZERBITZUA
PROYECTO ESTUDIADO: PLAN ESPECIAL DE REFORMA INTERIOR Nº 5 – "FERROCARRIL"	FECHA: EGUNA: MARZO-04
SITUACION: LEKUA: VITORIA – GASTEIZ	PLANO Nº: PLANU ZK: P – 2
EMPLAZAMIENTO: KOKAPENA: RIOJA–COMANDANTE IZARDUY–MARQUES DE URQUIJO–CORAZONISTAS–SENDA–TRASERAS DE MANUEL IRADIER.	
PLANO: PLANUA: ESTADO PROYECTO: ALINEACIONES Y RASANTES.	ESCALA: ESKALA: 1:500
DIRECTOR DE EQUIPO: ARQUITECTO: EQUIPO: TARGETA 10 ,S.L. PEÑA ARQUITECTOS COLABORADORES:	JUAN GORKA BILBAO, GEORG ALBERDI, ANTONIO ALONSO, MIKEL ARIZMENDI, MARTA DIAZ, JESUS MARCOS SIGEO
INGENIERO DE CAMINOS:	